

KOLB LAND CONSULTING, INC.
LAND SURVEYING • SUBDIVIDING • LAND PLANNING

929 WILLIAMS STREET

LAKE GENEVA, WISCONSIN 53147

414 248-3697

WILDWOOD DRIVE 60' WIDE

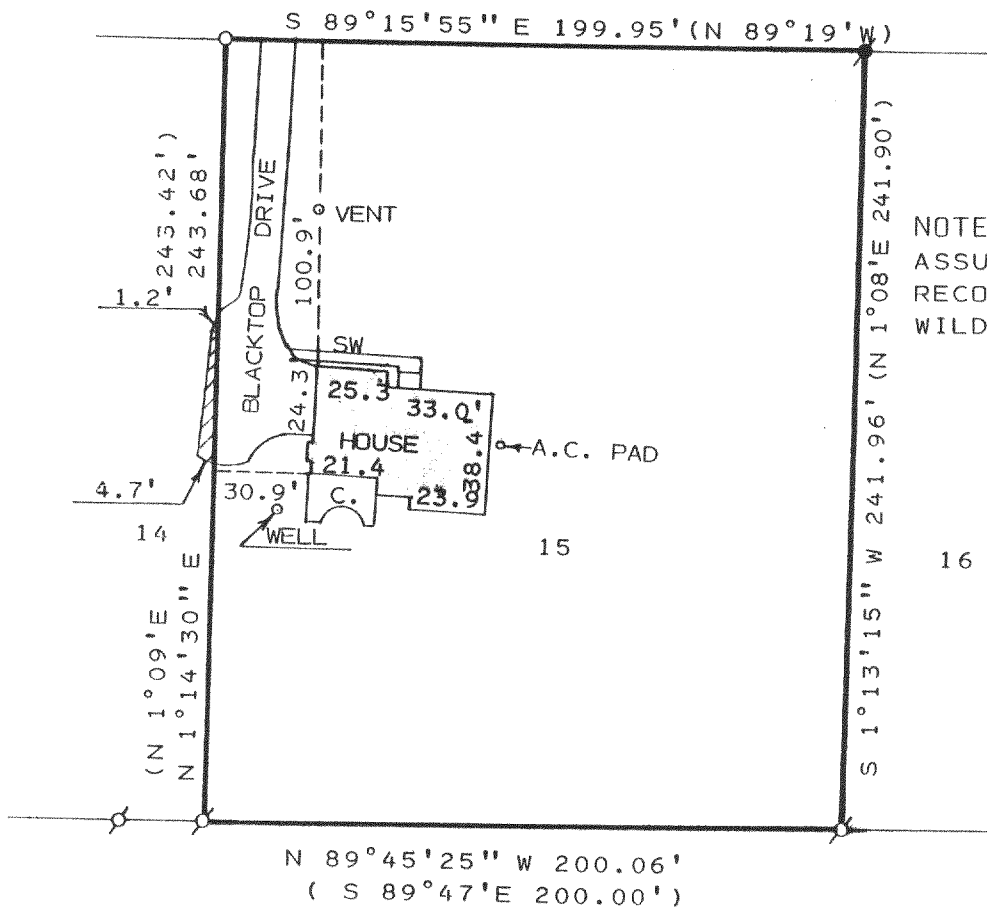

NOTE: BEARING ARE ASSUMED AS SHOWN ON THE RECORDED PLAT OF WILDWOOD SUBDIVISION.

PLAT OF SURVEY OF

ORDERED BY: ALLEN ROHDE %
THE RAULAND AGENCY
P.O. BOX 159
WALWORTH, WI. 53184

LOT 15 OF WILWOOD SUBDIVISION LOCATED IN
SECTION 34, T2N, R17E, TOWN OF GENEVA,
WALWORTH COUNTY, WISCONSIN.

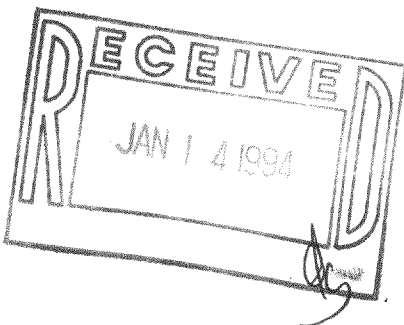

I HEREBY CERTIFY THAT I HAVE SURVEYED THE ABOVE DESCRIBED PROPERTY AND THAT THE ABOVE MAP IS A TRUE REPRESENTATION THEREOF AND SHOWS THE SIZE AND LOCATION OF THE PROPERTY, ITS EXTERIOR BOUNDARIES, THE LOCATION OF ALL VISIBLE STRUCTURES AND DIMENSIONS OF ALL PRINCIPAL BUILDINGS THEREON, BOUNDARY FENCES, APPARENT EASEMENTS, ROADWAYS AND VISIBLE ENCROACHMENTS, IF ANY, TO THE BEST OF MY KNOWLEDGE AND BELIEF.

THIS SURVEY IS MADE FOR THE USE OF THE PRESENT OWNERS OF THE PROPERTY AND ALSO THOSE WHO PURCHASE, MORTGAGE OR GUARANTEE THE TITLE THERETO WITHIN ONE (1) YEAR FROM DATE HEREOF.
SURVEY NOT VALID UNLESS SURVEYOR'S SIGNATURE IS IN RED.

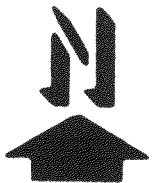

SCALE: 1" = 60'
LEGEND

- ⊘- IRON PIPE FOUND
- ⦿- IRON ROD FOUND
- SW- SIDEWALK
- C.- CONCRETE
- IRON PIPE SET
- ()- AS RECORDED

HAROLD H. KOLB

WISCONSIN REGISTERED LAND SURVEYOR, S-187

DATE MAY 26, 1993

REVISED

REVISED